

GREG SMITH
30 April – 29 May 2010

Artwork



GREG SMITH
Beards (Untitled), 2010
Resin, enamel paint, caulk, vinyl, plexiglas,
hardware, plaster, papier-mache, copper,
wood, pastel, urethane and hardware
40 x 26 x 16 in
(GSM0020)



GREG SMITH
Beards (Jack-in-the-box Shoe), 2010
wool, wood, plastic and shoe
14 x 14 x 14 in
(GSM0019)

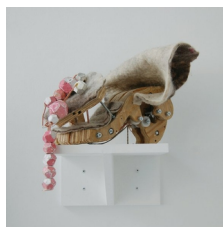

GREG SMITH
Beards (Erector Shoe), 2010
Wool, wood, hardware, mylar, copper, pastels,
urethane, archival glue and plastic
8 1/2 x 13 x 9 in.
(GSM0018)

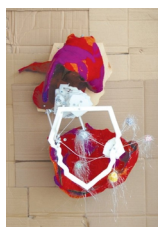

GREG SMITH
Beards (Blessing Shoe), 2010
Plastic, hardware, wool, mylar, wood, urethane,
pastel and archival
32 x 24 x 13 in.
(GSM0017)



GREG SMITH
Bearded, 2010
DVD
running time 11.10 minutes
Edition of 5, 1 AP
(GSM0016)